

**NOTES:**

ALL WORKS TO COMPLY WITH THE BUILDING (SCOTLAND) REGULATIONS 2004 AS AMENDED AND ALL CURRENT RELEVANT LEGISLATION

ALL MATERIALS SPECIFIED OR OTHERWISE USED IN OR UPON THE WORKS MUST BE INSTALLED IN ACCORDANCE WITH THE MANUFACTURERS WRITTEN INSTRUCTIONS

PROTECTIVE WORKS TO BE CARRIED OUT IN ACCORDANCE WITH THE BUILDING (SCOTLAND) REGULATIONS 2004 REGULATION 13. APPROVAL OF WORKS TO BE OBTAINED BEFORE WORKS COMMENCE

DO NOT SCALE FROM DRAWINGS

**LEGENDS:**

- EXISTING CONSTRUCTION
- REMOVALS
- PROPOSED BUILDERS WORK
- FULL HEIGHT PARTITION WALL
- PART HEIGHT PARTITION
- PROPOSED PLUMBING & SANITARY FIXTURES
- PROPOSED VENTILATION
- DRAINAGE

- FD30 SC SELF CLOSING 30 MIN PROTECTED FIRE DOOR
- 30 MIN FIRE RESISTANCE WALL
- SINGLE OCCUPANT FACILITIES
- SHARED REAR WELFARE FACILITIES

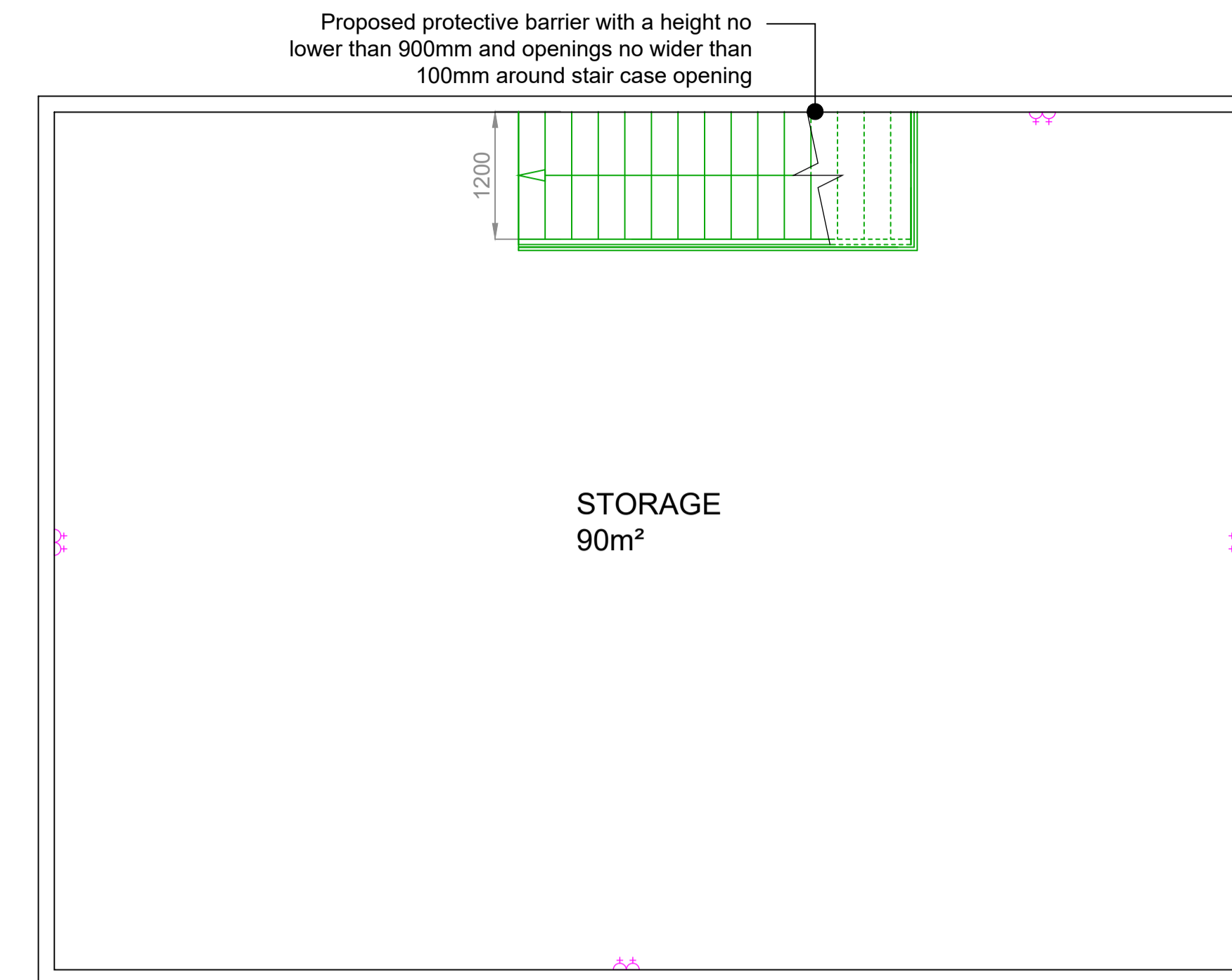

# PROPOSED FIRST FLOOR

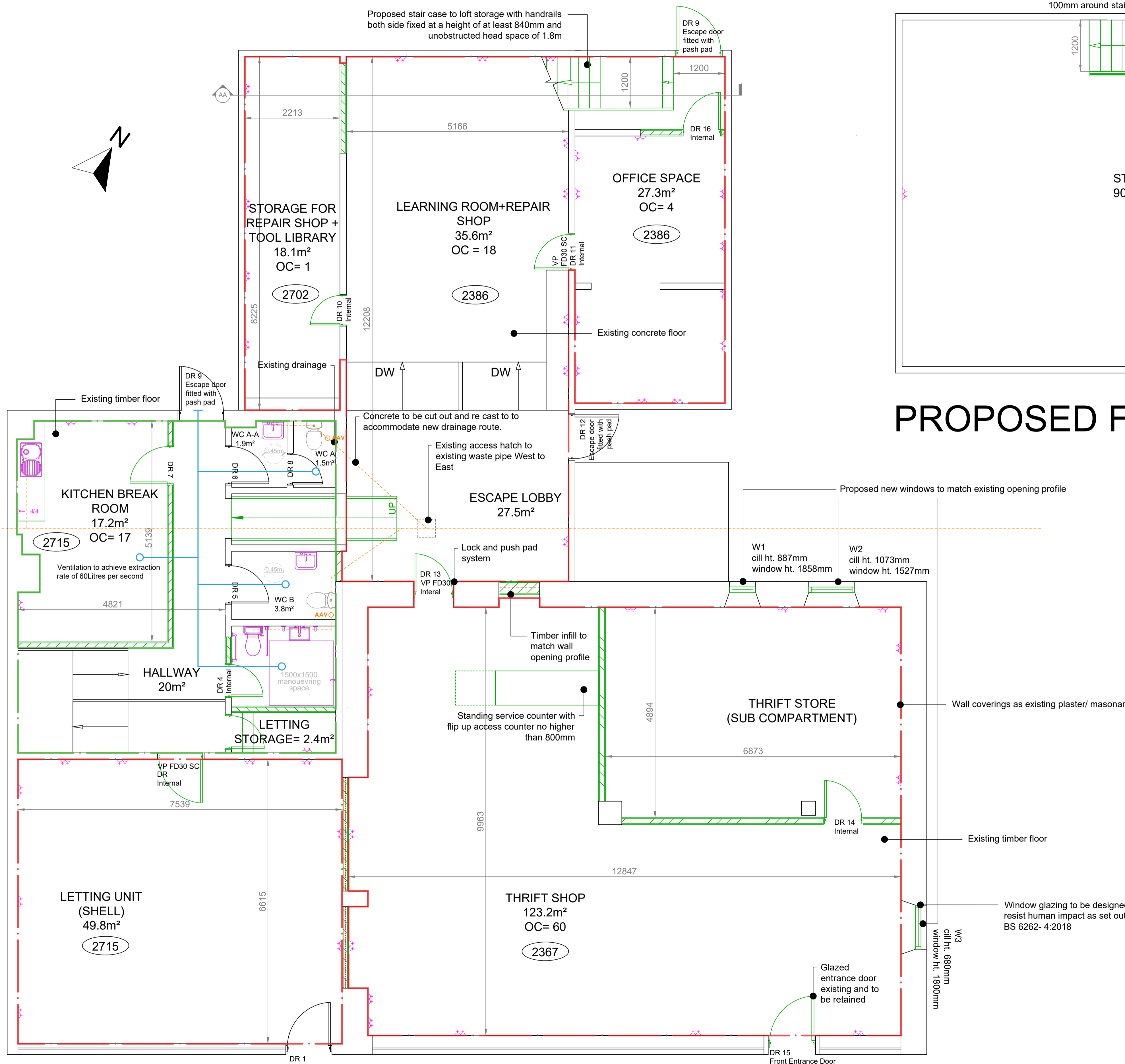

# PROPOSED GROUND FLOOR

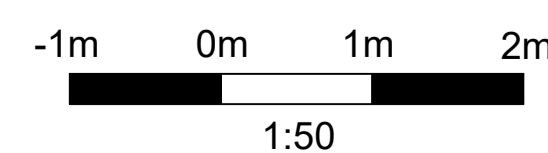

REV:	DESCRIPTION:	BY:	DATE:
A	Electrical layout added, walls removed from office, various notation added.	JL	21.06.23

STATUS: **WARRANT**



34/36 Rose Street North Lane, Edinburgh EH2 2NP  
0131 225 1212 edin@surveying-solutions.co.uk

PROJECT: **INTERNAL REFURBISHMENTS**  
OLD CO-OP MAIN STREET  
KILLIN  
FK21 8UL

CLIENT: **KILLIN & ARDEONAIG TRUST**

TITLE: **PROPOSED FLOOR PLANS**

SCALE:	DATE:	DRAWN:	CHECKED:
<b>1:50 @ A1</b>	<b>15.12.22</b>	<b>JL</b>	<b>KL</b>
PROJECT NO:	DRAWING NO:	REVISION:	
<b>6888</b>	<b>05</b>		